

ÖÄŠŠÖË PÖÖP ÜÖPÜÜŠ

ΓΕΓ Α
ŌU WÜ Û ÒÁ
ÔœV/œŠU Ŏ



FGÍ €ÀÏÒÁP U ŠT œP ÁœX ÒÁÖœŠŠœËËËÜ ÒÁÏ HÌ Á
ÚPÜPÒÁ €È GÈ HÍ Á
WÜœV ÒÖÁT œËÒP ÁΓΕΓ

Table of Contents

DAILLAS HIGH SCHOOL

Væ ^ Á - Ô [} c } • Á	1
Y @ Á Á ^ Á Á Á ^] Á	1
Ù c } á a á Á Ô [[{ a á } á Á Ô Ö Ö Ô ã É Á Ú ^ ~ á ^ { ^ } c Á	2
Ö ~ a Á ^ á a Á Ô [~ • ^ Á	3-5
Y @ a Á Á c á [^ Á Ô [~] Ñ Á	6
Ô V Ò Á a á } Á	7
Š a } * ~ æ ^ Á Ô [~ • ^ Á Ú ~ a } * • Á	8-11
T æ Ö Ô [~ • ^ Á Ú ~ a } * • Á	12-15
Ù a } & ^ Á Ô [~ • ^ Á Ú ~ a } * • Á	16-19
Ù [& a Á Ú c á a • Á Ô [~ • ^ Á Ú ~ a } * • Á	20-23
P ^ a c Ö a } á Á @ • a a Á Ô a ~ & a a } Á Ô [~ • ^ Á Ú ~ a } * • Á	24-26
Ö ! a & c ^ Á Ô [~ • ^ Á Ú ~ a } * • Á	27-30
Ó • a ^ • • Á Ô [~ • ^ Á Ú ~ a } * • Á	31-33
Ô [{] ~ c Á Ú a } & ^ Á Ô [~ • ^ Á Ú ~ a } * • Á	34-36
Ô a } æ ^ Á Ô [~ • ^ Á Ú ~ a } * • Á	37-38
Ø ^ á } Š a } * ~ æ ^ Á Ô [~ • ^ Á Ú ~ a } * • Á	39-41
P ^ a c Ö Á a } & ^ Á Ô [~ • ^ Á Ú ~ a } * • Á	42-44
T ~ • a a Á Ö • Á Ô [~ • ^ Á Ú ~ a } * • Á	45-46
Ú : { a } * Á Ö • Á Ô [~ • ^ Á Ú ~ a } * • Á	47-49
X a ~ a Á Ö • Á Ô [~ • ^ Á Ú ~ a } * • Á	50-52
Ô a } a a R • c ^ Á	53-54
T a & a } ^ [~ • Á Ô [~ • ^ Á Ú ~ a } * • Á	55-58

Contact Your Counselor For Help

Debra Middleton

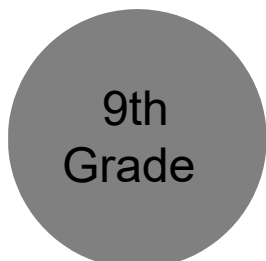

Natalie Pope

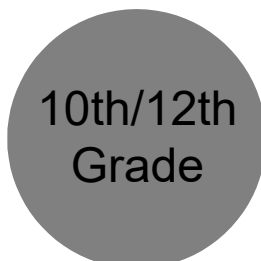

Dennis Misner

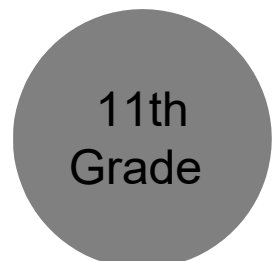

Dallas High School Dual Credit Courses

What are “Dual Credit” courses?

Ö æÁÔ:áãã&|~!••Á ~!Ác á^}•Á@Á]] [|č} æ Á Á&@ç^Á [@Á@ @Á&@ [|Á&áã Áæ á&| ||^*^Á &^áã Á Á@Áæ ^Á| ~!••ÉÖ æÁÔ:áãã&|~!••Á&^ÁÁ^æÁ æ Á Áæ^Á []^Á} Á| ||^*^Áæ } Áæ áÁ { ^Á@Á:æ&| Á| ||^*^Á!^!~ á æ•Á @Á^Áç|Á Á@ @Á&@ [|ÉÖæ Á á @Á&@ [|Á ~!••Á@^Á|! { •Á Á Ö æÁÔ:áãã&|~!••Á@çæ&áÁ|æ{ ^} @Á| ~!••ÉÝ æ|æ ^æÁ|! [{ á^Á| ~!••Éæ } áÔ [||^*^ÁÔ:áãÁ Þ [, Á| ~!••ÉÖæ æá•Á æ|Á^áÁ Á@&Á á@á@áÁ• çæ } Á| ||^*^Á!Á} æ^!•æá•Á Á^Á @Á &^áã Á æ|Áæ •^!É

Y @æ^Á@çæ&áÁ|æ{ ^} @Á| ~!••ÑÁ @çæ&áÁ|æ{ ^} @ÁÉÚÁ| ~!••Á&^Áá [|! ~!•É^æ|] * Á| ~!••Á@æ| &•Á} Á!^} æá*Ác á^}•Á|!Á @ÁÉÚÁ@çæ ææ } ÁÁ|! æ *ÉÖæ@ÁÉÚÁ| ~!••Á@æ Áé ÁÉÚÁ@çæ ææ } Á@Ác á^}•Á æÁ~!@^ÁÁ @^Á [~!áÁ^Á Á^Á Áæ } Á| ||^*^Á&^áãÁ|Á@Á| ~!••ÉÜc á^}•Áæ^Á [á^~ á^Á Á ~!@^ÁÁÉÚÁ Examinations. College credit for AP courses depends on each student’s score on the AP Examination. Öæ@Á| ||^*^Á!Á} æ^!•æÁ^ç! { æá•Á @Á@Á| ||^*^Á&^áã Áæ@ÁÉÚÁ@çæ ææ } Áæ æá•ÉÁ Áæ æá•Á , æ|Á^áÁ Á@&Á á@á@áÁ• çæ } Á| ||^*^Á!Á} æ^!•æá•Á Á^Á @Á&^áã Áæ@Ác á^} á á @Á !^&æ^Á @!Á [!^Á } |! { ææ } Á} ÁÉÚÁ| ~!••É&@&Á ~!Á@ç•É& } & } çæ| ||^*^á[æáÉ!^É

Y @æ^ÁÁ æ|æ ^æÁ|! [{ á^Á| ~!••ÑÁ Y æ|æ ^æÁ|! [{ á^ÁÝ ÚÁ| ~!••Á&^Á@ @Á&@ [|Á| ~!••Á á@á@Á] çæ } Á|!Ác á^}•Á Á Á çæá [!Á á Á!á!Á Á&@ç^Á| ||^*^Á&^áã Áæáãæ } Á Á@ @Á&@ [|Á&áãÁ@Áæ \ Á@Ác á^}•Á^áÁ Á &| []^Áçæ Á! [{ Á| ~!••Á Á| ~!••ÉÖæ@Á } áÁ Á@Á| ~!••Éc á^}•Á@æ^Á@Á] çæ } Á Á&æ^Á []|^Á@Á @Á&@ [|Á&áãÁ!Á [@Á@Á@ @Á&@ [|Áæ áÁ@Á| ||^*^Á&^áãÁ @Á@Á Áæ } &á çáÁ @ [~* @Á^•ç! } Á|!^*] Á| æ^!•æ Á!Á|!^* [] Á•æ çÁ Á^&@ [[~!ÉV@!^Á Á@ [ÁÁ { æ|Á^Á Á [!á!Á Á!^&æ^Á| ||^*^Á&^áãÁ @!Á [!^Á } |! { ææ } Á} ÁÝ æ|æ ^æÁ|! [{ á^É&@&Á ~!Á@ç•É& , É^•áÉ!^É æ|æ ^æ] [{ á^Á

Y @æ^ÁÁÔ [||^*^ÁÔ:áãÁ [, Á| ~!••ÑÁ Ô [||^*^ÁÔ:áãÁ [, ÁÔÖÞÁ| ~!••Á&^Á@ @Á&@ [|Á| ~!••Á á@á@Á] çæ } Á|!Ác á^}•Á Áæ [Áæ] Á &| ||^*^Á&^áãÁc á^}•Á~ æ| Á [Á [@æ^Á Á [Á çæá [!Á Á&@ç^Á@ Á&^áãÁ~ @^Á [Á^áÁ ç Á æ Á^Á^Éæ } Á Á @ç!Á!Á [á Á&æ^Á| ||^*^Á&^áã Áæ^ç! { æáÁ æ, æÁ @ [~* @Á@Á| ~!••ÉÖÖÞÁ| ~!••Á&^Áæ } &á çáÁ@ [~* @Á@ { ^ÁæÔ [{ ~} æ ÁÔ [||^*^Á!Á Šæ } ÉÖ^ } ç } ÁÔ [{ ~} æ ÁÔ [||^*^É @!Á [!^Á } |! { ææ } Á} ÁÔÖÞ&@&Á ~!Á@ç•É& , É@ { ^Áæá~É! [*!æ •É|æ••É@ @&@ [|É] |! *!æ •É| ||^*^É&^áãÉ [, É

Dallas High School Dual Credit Courses

DHS Course	Program	Transcribing Institution	College Course Number	Fee
Accounting 1	College Credit Now	CCC	BA115	\$30/course
CEJÁËÖÁËÖÁË áÁ Ö^•ã}Á	Öäçæ & áÁ U æ{ ^}Á	Ô[^*^ÁÓ[æáÁ	Ö^ç{ ä^áÁ^Á Ô[^*^ÖV] æ^•æ Á	Ö[] ÖËJÉÁ^!Á ÖJÁÖçæ Á
CEJÁÖä *^Á	Öäçæ & áÁ U æ{ ^}Á	Ô[^*^ÁÓ[æáÁ	Ö^ç{ ä^áÁ^Á Ô[^*^ÖV] æ^•æ Á	Ö[] ÖËJÉÁ^!Á ÖJÁÖçæ Á
CEJÁÖäç & ^•Á	Öäçæ & áÁ U æ{ ^}Á	Ô[^*^ÁÓ[æáÁ	Ö^ç{ ä^áÁ^Á Ô[^*^ÖV] æ^•æ Á	Ö[] ÖËJÉÁ^!Á ÖJÁÖçæ Á
CEJÁÖ@{ ä d^Á	Öäçæ & áÁ U æ{ ^}Á	Ô[^*^ÁÓ[æáÁ	Ö^ç{ ä^áÁ^Á Ô[^*^ÖV] æ^•æ Á	Ö[] ÖËJÉÁ^!Á ÖJÁÖçæ Á
CEJÁÖ{ } ^ ç^Á U&a} & Á ä & ^•Á	Öäçæ & áÁ U æ{ ^}Á	Ô[^*^ÁÓ[æáÁ	Ö^ç{ ä^áÁ^Á Ô[^*^ÖV] æ^•æ Á	Ö[] ÖËJÉÁ^!Á ÖJÁÖçæ Á
CEJÁÖ æ ä *Á	Öäçæ & áÁ U æ{ ^}Á	Ô[^*^ÁÓ[æáÁ	Ö^ç{ ä^áÁ^Á Ô[^*^ÖV] æ^•æ Á	Ö[] ÖËJÉÁ^!Á ÖJÁÖçæ Á
CEJÁÖ} * ä Öäçæ áÁ Ô[{ } ^•æ}Á	Öäçæ & áÁ U æ{ ^}Á	Ô[^*^ÁÓ[æáÁ	Ö^ç{ ä^áÁ^Á Ô[^*^ÖV] æ^•æ Á	Ö[] ÖËJÉÁ^!Á ÖJÁÖçæ Á
CEJÁÖ : [] ^ ç^Á P ä ç ^Á	Öäçæ & áÁ U æ{ ^}Á	Ô[^*^ÁÓ[æáÁ	Ö^ç{ ä^áÁ^Á Ô[^*^ÖV] æ^•æ Á	Ö[] ÖËJÉÁ^!Á ÖJÁÖçæ Á
CEJÁÖ ^ { ç^Á Ö^ * ç @Á	Öäçæ & áÁ U æ{ ^}Á	Ô[^*^ÁÓ[æáÁ	Ö^ç{ ä^áÁ^Á Ô[^*^ÖV] æ^•æ Á	Ö[] ÖËJÉÁ^!Á ÖJÁÖçæ Á
CEJÁÖ ç ä Öäçæ * Ä ç ä ÁÖ ç ^Á	Öäçæ & áÁ U æ{ ^}Á	Ô[^*^ÁÓ[æáÁ	Ö^ç{ ä^áÁ^Á Ô[^*^ÖV] æ^•æ Á	Ö[] ÖËJÉÁ^!Á ÖJÁÖçæ Á
CEJÁÖ ÈÖÈ ä ç ^Á	Öäçæ & áÁ U æ{ ^}Á	Ô[^*^ÁÓ[æáÁ	Ö^ç{ ä^áÁ^Á Ô[^*^ÖV] æ^•æ Á	Ö[] ÖËJÉÁ^!Á ÖJÁÖçæ Á
Ö[ä ç ÁU&a} & Á	Ô[^*^ÁÖ ^áÁ P , Á	ÖÖÖÁ	ÖÈÜÁGFÁ	ÄÈÖ ^•Á
Öä^ Öç äÄ ç } • Ä Ö • ä^•Á	Ô[^*^ÁÖ ^áÁ P , Á	ÖÖÖÁ	ÖÖÁÉÁ	ÄÈÖ ^•Á
Ö@{ ä d^Á	Y ä ç ^ ç^Á U { ä^Á	Y UWÁ	ÖP ÁÉ Á	ÄÈÖ^ ç^Á

Dallas High School Dual Credit Courses

DHS Course	Program	Transcribing Institution	College Course Number	Fee
AP Computer Science A	AP Computer Science A	UT Dallas	CS 141	None
AP Computer Science B	AP Computer Science B	UT Dallas	CS 142	None
AP English Language and Composition	AP English Language and Composition	UT Dallas	EN 101	None
AP English Literature and Composition	AP English Literature and Composition	UT Dallas	EN 102	None
AP European History	AP European History	UT Dallas	EU 101	None
AP Government and Politics	AP Government and Politics	UT Dallas	POL 201	None
AP Human Geography	AP Human Geography	UT Dallas	GE 101	None
AP Music Theory	AP Music Theory	UT Dallas	MT 101	None
AP Physics 1	AP Physics 1	UT Dallas	PH 101	None
AP Physics 2	AP Physics 2	UT Dallas	PH 102	None
AP Psychology	AP Psychology	UT Dallas	PS 101	None
AP Spanish Language	AP Spanish Language	UT Dallas	SP 101	None
AP Spanish Literature and Composition	AP Spanish Literature and Composition	UT Dallas	SP 102	None
AP Statistics	AP Statistics	UT Dallas	ST 101	None
AP United States History	AP United States History	UT Dallas	US 101	None
AP World History	AP World History	UT Dallas	WH 101	None

What is Advisory Group?

Ö^æÄÖæ||æ Ä ä @Ü&Q [|Äæ ää•Ë

V@Ä[æÄ Äcã [|^ ÄÖ [| ~] ÄÖÄæÄÖæ||æ Ä ä @Ü&Q [|Äæ Ä] [, Äç^!^ Ä
•ç ä^} öÄ Äæ ^Ë d^} * cÖæ äÄ ^^ äËæ äÄ |^] æ^ Ä@{ Ä |Ä^Äæc^!Ä@ Ä
•&Q [|ÄÖcã [|^ ÄÖ [| ~] Ä } • !^ • ÄcæÄç^!^ Äç ä^} öÄ Ä [| çã^ äÄæ^Äæ äÄ
&] } ^&cä } Äæ Ä ^||Äæ Äæ^ ~ æ^ Äæc^!^Ë ||^ ^Ëæ äÄ^Ë^æä ^••Ä
ä^ç^ [|] { ^} dÄ

QÄGFÏ ÄÖcã [|^ ÄÖ [| ~] Ä^* æ Ä ÄQ] ^•Ä Ä&] } ^&cä * Äç^!^ Äç ä^} öÄ ä@
æÄæÄ ^{ ä^!ÄcæÄ | ~ |ä^ä^Ä } [, Ä@{ Äç^!Ä@Ä | ~ !^Ä Ä@äÄÄ
^ ^æ • Ä Ä@ Ä &Q [|ÄÜä &Ä@Ä | [* !æ Äæc^!^ÄcæÄ ^ Ä | Ä^Ä { ^ÄÄ
çãæÄ { } [] ^} öÄ Ä ^!Ä&Q [|Ä&] c^!^ÄæÖPÜÈV@Ä] } ^&cä } •Ä æä^Ä Ä
ÖÖÄæ^Ä@Ä [•Ä } ä ~ Äæc^!^Ä@Ä | [* !æ ÈV@Ä [] äÄ^ç ^^} Äç ä^} •Ä
æ äÄ@äÖÖÄæ&@!Ä^* ä •Ä @ } Ä@^ Äæ^Ä d [ä & äÄæÄ@Ä } äÄ ÄcÄ
* !æä^Äæ äÄ&] & ~ ä^•ÄæÄ |æ ~ æä } Ä @ } Ä@äÄæ&@!Äcä ä •Ä@{ Ä@äÄ
@ Ä &Q [|Ää [| { æÈV@ÄÖÖÄæ&@!Ä^Ä@!^Ä Ä | [çã^Ä } & | ~ !æ ^{ ^} öÄ
æ äÄ ~] [| Äç^!^ Äç] Ä Ä@Ä æ È

QÄæäää } Ä Ä@Äæ^Äæ äÄ&] } ^&cä } Ä& { } [] ^} dÄÖcã [|^ ÄÖ [| ~] Ä
] | [çã^•Ä ~ |cä |^Ä] [|c } ää •Ä |Äæcä { äÄ |^] ææä } Èç^!^Ä |æ } ä * È
æ äÄ^!Èä& ç^!^Ëæ äÄ& ||^} d^ Ä |ä |Ä@ÄÖæc^!^•Ä^äÄ ~ ä^{ ^} öÄ |Ä
* !æææä } ÈV@Äç ä^} •Äæ [Ä ~ äÄ&] } ^&cä } •Ä ä@Äæ&@Ä@!Äæ äÄÄÄÄ
|^æ |Ä ^&cäÄ Ä^Äç ä^} •Ä [{ Äæ|Ää^!^} öÄæ& * | ~ } ä •Ä^öÄ Ä } [, Ä
æ äÄ ~] [|c } ^Äæ [c@!ÄÜ^!ÄQ] ^ÄÄcæÖÖÄ& { ^•ÄÄQ { ^Ä ä@Ä@Ä
@ Ä &Q [|Äæ äÄ | [çã^•Äæ& { { ~ } ä Ä Äç^!^ Äç äent

Tim Larson, Principal

Career and Technical Education (CTE) Vision

A career and technology-based education helps students achieve more than an academic education. Career and technology education (CTE) can give students what is needed to succeed in life: technical skills, academic skills, and employability skills. In addition, career and technical education helps students see how their school experience applies to the needs of employers. Our goal for every CTE student at Dallas High School is to graduate with meaningful skills and competencies that allow them to enter the workforce immediately upon graduation in the most sought-after technical career fields.

Dallas High School has eight approved CTE Concentrator programs of study; Agriculture, Culinary, Media Arts, Health Sciences, Engineering, Business Management, Education, and Theater Tech. We also offer the opportunity for advance industry certification and internships, as well as memberships in professional student organizations.

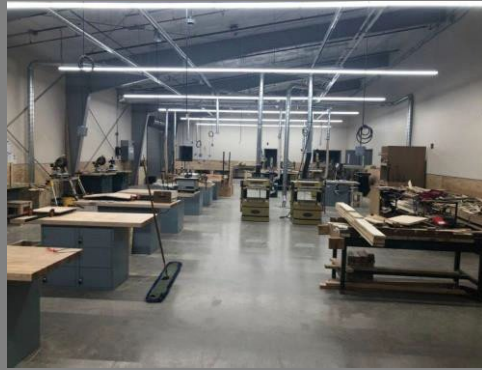

LANGUAGE ARTS

Course Offerings

Graduation Requirements 4 credits

Language Arts Pathways

Y [^] æA	Q } áæā } æA	Uæ } áæáA	Q&&^ ^! æ^ áA
Q^•@ æA	O } ã @FA	O } * ã @FA Q&&^ ^! æ^ áA } * ã @FA	Q&&^ ^! æ^ áA } * ã @FA
U] @ { [^A	O } * ã @GA	O } * ã @GA Q&&^ ^! æ^ áA } * ã @GA	Q&&^ ^! æ^ áA } * ã @GA
R } ā A	O } * ã @HA	O } * ã @HA Q&&^ ^! æ^ áA } * ã @HA	Q&&^ ^! æ^ áA } * ã @HA
U } ā A	O } * ã @AA	O } * ã @AA	O ^ ^ ^ Y ! ā } * A } áA Q&&^ ^! æ^ áA } * ã @AA Q ā } * ã @AA

Language Arts Course Offerings

COURSE TITLE AND NUMBER	GRADE	PRE-REQ	Credit Type	NCAA	College Credit
ENGLISH 1 Ÿ^æÁ } * Á	9	None	1.0 LA Šæ * æ ^ Á œ Á	Yes	No
T ^ ^ Á æ Á ! ~ a { } } œ Á Language Arts	Ÿ^æÁ } * Á à [\ . Á - Œ Œ @ & @ [Ÿ { } ^ œ È Ò æ Á ^ Á œ ^ } <u>only once</u> † Ÿ ^ á á Á				

COURSE TITLE AND NUMBER	GRADE	PRE-REQ	Credit Type	NCAA	College Credit
ENGLISH 2 Ÿ^æÁ } * Á	10	None	1.0 LA Šæ * æ ^ Á œ Á	Yes	No
T ^ ^ Á æ Á ! ~ a { } } œ Á Language Arts	Ÿ^æÁ } * Á { } œ Á æ Á ^ ç [] . Á [{ ^ Á œ ç œ & á á ^ æ á * Ÿ æ æ • á Ÿ & @ á ^ • È Ò æ Á ^ Á œ ^ } <u>only once</u> † Ÿ ^ á á Á				

COURSE TITLE AND NUMBER	GRADE	PRE-REQ	Credit Type	NCAA	College Credit
ENGLISH 3 Ÿ^æÁ } * Á	11	None	1.0 LA Šæ * æ ^ Á œ Á	Yes	No
T ^ ^ Á æ Á ! ~ a { } } œ Á Language Arts	Ÿ^æÁ } * Á [á Á Á æ Á ^ ç œ & á á œ * { } œ æ ^ Á œ æ . Á Á • œ Á æ * È Ò æ Á ^ Á œ ^ } <u>only once</u> † Ÿ ^ á á Á				

COURSE TITLE AND NUMBER	GRADE	PRE-REQ	Credit Type	NCAA	College Credit
ENGLISH 4 Ÿ^æÁ } * Á	12	None	1.0 LA Šæ * æ ^ Á œ Á	Yes	No
T ^ ^ Á æ Á ! ~ a { } } œ Á Language Arts	Ÿ^æÁ } * Á œ œ æ á Ÿ æ æ ^ Á á Á æ æ á Ÿ * { } œ æ } È Ò æ á œ á * È Ò æ Á ^ Á œ ^ } <u>only once</u> † Ÿ ^ á á Á				

COURSE TITLE AND NUMBER	GRADE	PRE-REQ	Credit Type	NCAA	College Credit
ACCELERATED ENGLISH 1 Ÿ^æÁ } * Á	9	Teacher Rec.	1.0 LA Šæ * æ ^ Á œ Á	Yes	No
T ^ ^ Á æ Á ! ~ a { } } œ Á Language Arts	œ Ÿ & & ^ æ á á ~ ! ^ Á œ Á & ^ • • Á Á œ Á ç [] { } œ Á ^ æ á * Ÿ æ * È Ò æ á Ÿ æ œ æ Á á Á ^ & • • œ ^ Á ç Á ~ & & ^ á á Á œ Á } * á È Ò æ Á ^ Á œ ^ } <u>only once</u> † Ÿ ^ á á Á				

Language Arts Course Offerings

COURSE TITLE AND NUMBER	GRADE	PRE-REQ	Credit Type	NCAA	College Credit
CREATIVE WRITING ENGL 101	10-12	None	0.5 EL Elective	Yes	No
Elective	This course is designed to help students develop their creative writing skills through a variety of assignments and projects. more than once				

COURSE TITLE AND NUMBER	GRADE	PRE-REQ	Credit Type	NCAA	College Credit
FILM AS LITERATURE ENGL 102	10-12	None	0.5 EL Elective	Yes	No
Elective	This course explores the relationship between film and literature, focusing on how each medium tells a story. only once				

MATH

Course Offerings

Graduation Requirements 3 credits

Math Pathways			
Year 1	Year 2	Year 3	Year 4
Math 1	Math 2	Math 3	Math 4
Math 1	Math 2	Math 3	Math 4
Math 1	Math 2	Math 3	Math 4
Math 1	Math 2	Math 3	Math 4
Math 1	Math 2	Math 3	Math 4
Math 1	Math 2	Math 3	Math 4

Math Course Offerings

COURSE TITLE AND NUMBER	GRADE	PRE-REQ	Credit Type	NCAA	College Credit
INTEGRATED MATH 1	9	None	1.0 MA	No	No
Math	This course covers algebra, geometry, and statistics. only once				

COURSE TITLE AND NUMBER	GRADE	PRE-REQ	Credit Type	NCAA	College Credit
ALGEBRA 1	9	None	1.0 MA	Yes	No
Math	This course covers algebra. only once				

COURSE TITLE AND NUMBER	GRADE	PRE-REQ	Credit Type	NCAA	College Credit
INTEGRATED MATH 2	10	None	1.0 MA	No	No
Math	This course covers algebra, geometry, and statistics. only once				

COURSE TITLE AND NUMBER	GRADE	PRE-REQ	Credit Type	NCAA	College Credit
GEOMETRY	9-12	Algebra 1	0.5 MA	Yes	No
Math	This course covers geometry. only once				

COURSE TITLE AND NUMBER	GRADE	PRE-REQ	Credit Type	NCAA	College Credit
PROBABILITY & STATISTICS	9-12	Algebra 1	0.5 MA	Yes	No
Math	This course covers probability and statistics. only once				

Math Course Offerings

COURSE TITLE AND NUMBER	GRADE	PRE-REQ	Credit Type	NCAA	College Credit
ACCELERATED GEOMETRY Y^æÄ } * Á	9-10	Teacher Rec.	1.0 MA T æ@Á	Yes	No
T ^ ^ o Á : æ Á ! ^ ~ æ \ (^) o Ä Á Math	V @ Ä ~ ! ^ Ä [ç ! • Á ^ { ^ d ^ Ä] & \ o Ä Á [! ^ Á ^] o @ o Ä Ö \ { ^ d ^ Ä } ä Ä [ç ! • Á æ ~ æ ! : Ä æ ^ Á o @ Á Ö \ { ^ d ^ Ä æ ^ Á æ ^ } <u>only once</u> † ! & ^ ä ä Á				

COURSE TITLE AND NUMBER	GRADE	PRE-REQ	Credit Type	NCAA	College Credit
BRIDGES TO ALGEBRA 2 Y^æÄ } * Á	10-12	Teacher Rec.	1.0 MA T æ@Á	No	No
T ^ ^ o Á : æ Á ! ^ ~ æ \ (^) o Ä Á Math	V @ Ä ~ ! ^ Ä [ç ! • Á æ ^ Á] Ä ç ä ^ o Ä @ Ä æ ^ Ä { } ! ^ ä ä Ö \ { ^ d ^ Ä ~ ! ^ Ä ! ^ } æ Ä ! : Ä * ^ ä : æ Ä o @ ^ Ä [] ^ Á ^ Á æ ^ Ä Ä [ç ! ä ä ^ d ^ Ä { } Ö \ { ^ d ^ Ä Ä * ^ ä : æ Ä æ ^ Á æ ^ } <u>only once</u> † ! & ^ ä ä Á				

COURSE TITLE AND NUMBER	GRADE	PRE-REQ	Credit Type	NCAA	College Credit
ALGEBRA 2 Y^æÄ } * Á	11-12	Geometry	1.0 MA T æ@Á	Yes	No
T ^ ^ o Á : æ Á ! ^ ~ æ \ (^) o Ä Á Math	V @ Ä ~ ! ^ Ä [ç ! • Á æ ç æ & ä ä * ^ ä : æ Ä] æ Ä & • ä * Ä } ä ä ~ • Ä } & Ä } Ä æ ä • Ä æ ^ Á æ ^ } <u>only once</u> † ! & ^ ä ä Á				

COURSE TITLE AND NUMBER	GRADE	PRE-REQ	Credit Type	NCAA	College Credit
COLLEGE ALGEBRA Y^æÄ } * Á	11-12	Teacher Rec. Ä * ^ ä : æ Ä ! Ä O B & ! Ö \ [Ä	1.0 MA T æ@Á	Yes	Yes Ö Ö P Ä VP Ä F F Ä
T ^ ^ o Á : æ Á ! ^ ~ æ \ (^) o Ä Á Math	V @ Ä ~ ! ^ Ä [ç ! • Á æ ç æ & ä ä * ^ ä : æ Ä] æ ä ä ~ æ ! : Ä æ ^ Ä ä Ä Ä [! ^ Á ^] o @ o Ä Ä * ^ ä : æ Ä æ ^ Á æ ^ } <u>only once</u> † ! & ^ ä ä Á				

COURSE TITLE AND NUMBER	GRADE	PRE-REQ	Credit Type	NCAA	College Credit
PRECALCULUS Y^æÄ } * Á	11-12	Teacher Rec. Ä * ^ ä : æ Ä ! Ä Ö [! ^ * ^ Ä * ^ ä : æ	1.0 MA T æ@Á	Yes	Yes Y Ü È VP Ä F F Ä
T ^ ^ o Á : æ Á ! ^ ~ æ \ (^) o Ä Á Math	V @ Ä ~ ! ^ Ä [ä * Ä * ^ ä : æ Ä] ç } o Ä [, } Ä Ä Ä } ä æ ^ } æ Ä Ä [, Ä ç ä ^ } Ä Ä ä } Ä * ^ ä : æ Ä } ç } o Ä æ ä Ä [, ^ ! Ä æ ^ Ä æ ^ Á æ ^ } <u>only once</u> † ! & ^ ä ä Á				

Math Course Offerings

COURSE TITLE AND NUMBER	GRADE	PRE-REQ	Credit Type	NCAA	College Credit
AP CALCULUS Y^æÁ[]*Á	11-12	Teacher Rec. Ú ^æ& •Á	1.0 MA T æ@	Yes	Yes œÚÁ^c{ }á^áÁ à^Á•cæ^Á
T^^Á!æÁ !^~á^ { } ç^Á Math	V@Á~!•^Áæ& ^*^Áç^ æ& •Á~!•^ÁV@Á~!•^Áá Á!^] æ^Ác^á^ }•Á!Á@ÁÚÁæ& •Ácæ^Á , @æÁ æ^Á^Á& *} á^áÁæ& ^*^Á^ááÁæ^Á^Á^ } only once }!Á^ááÁ				

COURSE TITLE AND NUMBER	GRADE	PRE-REQ	Credit Type	NCAA	College Credit
MATH LAB Y^æÁ[]*Á	9	Teacher Rec.	1.0 EL Ò ^æç^Á	No	Yes
T^^Á!æÁ !^~á^ { } ç^Á Elective	V@Á^Á^]] ç^Áæ•Ác^á^ } ç^Á^Á^ } *•á^Á [ç^Á æ@æ•Á Á!á^Á &^æ^Á]] ç^Á æ•Á }!Á^ &&•^Á æ^Á^Á^ } only once }!Á^ááÁ				

COURSE TITLE AND NUMBER	GRADE	PRE-REQ	Credit Type	NCAA	College Credit
DATA SCIENCE Y^æ	10-12	Probability & Stats	1.0 MA Math		No
T^^Á!æÁ Ú~~á^ { } ç^Á Math	V@Á^Á^ } &^~!•^Áæ@•Ác^á^ } ç^Á^Á^ Á! *!æ•Á^~^ç^ }•Á^Á^ \ Á^ÁæÚc^á^ } ç^Á }! Á@áÁ, } Á^~^ç^ }•Áæ~ ç^Á [áÁæ~ } áÁ@ { Áæ áÁ^æ } Á^Áæ } : ^ÁææÁææ } Áæ áÁæ~ Á ç^Á áÁæ, ^!•^ÁV@Á~!•^Áç^ á^ &^Áææ ç^Á Áæ &&•á^Á æ^Á^Á^ } ç^Á^Á^ } *^Á^Á ææ } : ^ÁææÁ				

SCIENCE

Course Offerings

Graduation Requirements 3 credits

Science Pathways

Pathway 1	Pathway 2	Pathway 3	Pathway 4
Science 1	Science 2	Science 3	Science 4
Science 1	Science 2	Science 3	Science 4
Science 1	Science 2	Science 3	Science 4
Science 1	Science 2	Science 3	Science 4
Science 1	Science 2	Science 3	Science 4
Science 1	Science 2	Science 3	Science 4
Science 1	Science 2	Science 3	Science 4

Science Course Offerings

COURSE TITLE AND NUMBER	GRADE	PRE-REQ	Credit Type	NCAA	College Credit
GENERAL SCIENCE Y^æÄ } * Á	9	None	1.0 LS Ù&a } & Á	No	No
T^æÄ } * Á ^ ~ ä { ^ } ö KÁ Science	Ü^ ç ^ & ~ • ^ Á @ æ Ä } & {] æ • • ^ & } & • Á [{ Á æ æ æ c Á - Á & a } & ^ Á ä • Ä & ~ ä ä * Á æ Ä @ • æ æ Ä æ ä ^ Ä [[* æ æ Á & a } & • Á æ ä * Á æ ^ ^ ä ç ^ ç a , Á - Á æ æ Ä æ ä ^ Á æ ^ } only once † & ^ ä ä Á				

COURSE TITLE AND NUMBER	GRADE	PRE-REQ	Credit Type	NCAA	College Credit
PHYSICAL SCIENCE Y^æÄ } * Á	9-10	None	1.0 LS Ù&a } & Á	Yes	No
T^æÄ } * Á ^ ~ ä { ^ } ö KÁ Science	Y^æÄ } * Á & ~ • ^ Á @ æ Ä } [@ æ ä • Á æ æ æ æ @ { ä ç Ä æ æ Ä æ { æ Ä ç & c ^ Á ä • Á ^ { ^ • ç Ä [ç] Ä @ • æ • Á æ ä ä & • Á & } ä Á ^ { ^ • ç Ä æ ä ^ } only once † & ^ ä ä Á				

COURSE TITLE AND NUMBER	GRADE	PRE-REQ	Credit Type	NCAA	College Credit
BIOLOGY Y^æÄ } * Á	10	None	1.0 LS Ù&a } & Á	Yes	No
T^æÄ } * Á ^ ~ ä { ^ } ö KÁ Science	V @ Á ä • Á ^ { ^ • ç Ä - Á ç Ä Á æ ä } * Á & ~ • ^ Á [\ • Á æ ä Á æ ä @ Á æ [• &] æ Á ç ^ Ä æ ä & • Á } & Ä ç & Ä ç ^ Á æ ä } & ç Ä Ü & } ä Á ^ { ^ • ç Ä ç [^ • Á æ ä Á æ ä æ [• &] æ Á ç ^ Ä & • ä * Á } Á [] ~ æ ä } Á ^ } æ æ • Á æ ä ä @ { æ Ä] æ ä } Á ~ Ä æ ä ^ ä æ ä ^ } only once † & ^ ä ä Á				

COURSE TITLE AND NUMBER	GRADE	PRE-REQ	Credit Type	NCAA	College Credit
ACCELERATED BIOLOGY Y^æÄ } * Á	10	Teacher Rec.	1.0 LS Ù&a } & Á	Yes	No
T^æÄ } * Á ^ ~ ä { ^ } ö KÁ Science	V @ Á æ ä ^ æ ä & ~ • ^ Á [, • Á @ Á æ ^ Á } æ ä Á * æ ä [~ ^ Ä æ ä [Á ^] æ ä ^ ç ä } • Á æ ä Á [^ Á æ ä Á Á Ü Á [~ ^ Ä æ ä ^ } only once † & ^ ä ä Á				

COURSE TITLE AND NUMBER	GRADE	PRE-REQ	Credit Type	NCAA	College Credit
GEOLOGY AND SPACE Ü^ { ^ • ç Ä } * Á	10-12	None	0.5 LS Ù&a } & Á	Yes	No
T^æÄ } * Á ^ ~ ä { ^ } ö KÁ Science	V @ Á ^ { ^ • ç Ä } * Á & ~ • ^ Á & • • Á } Á @ Á æ æ Ä [{ Á ~ • Ä & ^ Á æ ä @ Á } ä ^ • Ä [{ Á @ Á [[] } Á @ Á ^ ä * • Á - Á @ Á æ æ Ä æ ä ^ } only once † & ^ ä ä Á				

Science Course Offerings

CHEMISTRY ÿ^æÁ } * Á	10-12	Physical Science	1.0 LS Ù&a } & Á	Yes	Yes Y ÚËÖPÁ FÈ Á
T ^^ Ö Á :æÁ ! ^ ~ ä \ ^ } ö k Á Science	V @ & \ ~ ! ^ Á c [! ^ Á æ æ & @ { ä d ^ Á ä ä } ä Á : ä & ^ Á æ æ * ä æ { æ Á d ^ & c ^ Á ä [] ä ä * ä [{ ^ } & ä Ä c ^ Á ä @ { æ ä & æ æ } • ä æ Á ä ä } ä Á æ æ c ä æ æ ä ^ Á æ ^ } <u>only once</u> ! & ^ ä ä Á				

COURSE TITLE AND NUMBER	GRADE	PRE-REQ	Credit Type	NCAA	College Credit
MARINE BIOLOGY Ù \ { ^ • c Ä } * Á	10-12	Biology	0.5 LS Ù&a } & Á	Yes	No
T ^^ Ö Á :æÁ ! ^ ~ ä \ ^ } ö k Á Science	V @ & \ ~ ! ^ Á c [! ^ Á æ æ & @ { ä d ^ Á ä ä } ä Á : ä & ^ Á æ æ * ä æ { æ Á d ^ & c ^ Á ä [] ä ä * ä [{ ^ } & ä Ä c ^ Á ä @ { æ ä & æ æ } • ä æ Á ä ä } ä Á æ æ c ä æ æ ä ^ Á æ ^ } <u>only once</u> ! & ^ ä ä Á				

COURSE TITLE AND NUMBER	GRADE	PRE-REQ	Credit Type	NCAA	College Credit
PHYSICS OF MOTION Ù \ { ^ • c Ä } * Á	11-12	Physical Science	0.5 LS Ù&a } & Á	Yes	No
T ^^ Ö Á :æÁ ! ^ ~ ä \ ^ } ö k Á Science	V @ & \ ~ ! ^ Á c [! ^ Á æ æ & @ { ä d ^ Á ä ä } ä Á : ä & ^ Á æ æ * ä æ { æ Á d ^ & c ^ Á ä [] ä ä * ä [{ ^ } & ä Ä c ^ Á ä @ { æ ä & æ æ } • ä æ Á ä ä } ä Á æ æ c ä æ æ ä ^ Á æ ^ } <u>only once</u> ! & ^ ä ä Á				

COURSE TITLE AND NUMBER	GRADE	PRE-REQ	Credit Type	NCAA	College Credit
PHYSICS OF ENERGY Ù \ { ^ • c Ä } * Á	11-12	Physical Science	0.5 LS Ù&a } & Á	Yes	No
T ^^ Ö Á :æÁ ! ^ ~ ä \ ^ } ö k Á Science	V @ & \ ~ ! ^ Á c [! ^ Á æ æ & @ { ä d ^ Á ä ä } ä Á : ä & ^ Á æ æ * ä æ { æ Á d ^ & c ^ Á ä [] ä ä * ä [{ ^ } & ä Ä c ^ Á ä @ { æ ä & æ æ } • ä æ Á ä ä } ä Á æ æ c ä æ æ ä ^ Á æ ^ } <u>only once</u> ! & ^ ä ä Á				

COURSE TITLE AND NUMBER	GRADE	PRE-REQ	Credit Type	NCAA	College Credit
ANATOMY AND PHYSIOLOGY ÿ^æÁ } * Á	11-12	Biology	1.0 LS Ù&a } & Á	Yes	No
T ^^ Ö Á :æÁ ! ^ ~ ä \ ^ } ö k Á Science	V @ & \ ~ ! ^ Á c [! ^ Á æ æ & @ { ä d ^ Á ä ä } ä Á : ä & ^ Á æ æ * ä æ { æ Á d ^ & c ^ Á ä [] ä ä * ä [{ ^ } & ä Ä c ^ Á ä @ { æ ä & æ æ } • ä æ Á ä ä } ä Á æ æ c ä æ æ ä ^ Á æ ^ } <u>only once</u> ! & ^ ä ä Á				

Science Course Offerings

COURSE TITLE AND NUMBER	GRADE	PRE-REQ	Credit Type	NCAA	College Credit
AP CHEMISTRY Y^æÁ } * Á	11-12	Teacher Rec.	1.0 LS Ù& } & Á	Yes	Yes OÉÁ^c! { ã^áÁ à^ Á • c̃ cÁ
Science	Ô [^ * ^ È ç ^ È ã Á æ ^ á & ~ • ^ Á c æ Á c [^ • Á ç Á ã Á æ ^ æ Á c { æ Á d ~ & c ^ È d ~ & c ^ Á æ } & c } Á - Á { [& • È @ { æ Á æ c } • È ã ^ c • È @ { [á ^ æ æ È æ á Á c { [& æ Á • È d æ [& æ Á & • È T æ Á ^ Á æ ^ } only once † & ^ á á Á				

COURSE TITLE AND NUMBER	GRADE	PRE-REQ	Credit Type	NCAA	College Credit
AP BIOLOGY Y^æÁ } * Á	11-12	Teacher Rec.	1.0 LS Ù& } & Á	Yes	Yes Y Ú Á æ á Á É Á Ó Ú Á € F Á
Science	Ô [^ * ^ È ç ^ È ã Á æ ^ á & ~ • ^ Á c æ Á c [^ • Á ç Á ã Á æ ^ æ Á c { æ Á d ~ & c ^ È d ~ & c ^ Á æ } & c } Á - Á { æ } Á ç æ ^ Á æ á Á æ • { ã • ã } È æ á Á ^ c { Á c æ c } • È T æ Á ^ Á æ ^ } only once † & ^ á á Á				

SOCIAL STUDIES

Course Offerings

Graduation Requirements 3 credits

Social Studies Pathways

Y^æA	Ø ~ } áæá } æA	Uæ } áæáA	Ø&^ ^ æ^áA
Ø^•@ æ Á	WÚPãq ^ÆÁ WÚPãq ^ÁÁ	WÚPãq ^ÆÁ WÚPãq ^ÁÁ	Ø&^ ^ æ^áÁVÚÁ Pãq ^ÆÁ
U[]@{[]^	EO& } oD ^ ^ Á Ú[] { æ Pãq ^ É Y[] áY æÁÉ Ö[] àæÁÚc áá•É Ú[] &[] ^*	EO& } oD ^ ^ Á Ú[] { æ Pãq ^ É Y[] áY æÁÉ Ö[] àæÁÚc áá•É Ú•^&[] ^* ÉÚ[] &[] ^*	ØÉÁP~ { æ ÁÖ^ ^ æ^@Á
R}á Á	EO ^ ^•&æ ÁÁÁÁ Ú[]@{[]^ÁÚÁR}á ^æááá oá[] Á[] o^áááÁ ÁÁ æá) Á[] oÁ^æÉ	EO ^ ^•&æ ÁÁÁÁ Ú[]@{[]^ÁÚÁR}á ÁÁæÉ à oá[] Á[] o^áááÁ ÁÁÁÁ à[] oÁ^æÉ	ØÉÁVÚPãq ^Á
U}á Á	Ö&æ•É& }[] { æ•Á	Ö&æ•É& }[] { æ•Á	Ö&æ•É& }[] { æ•Á

Social Studies Course Offerings

COURSE TITLE AND NUMBER	GRADE	PRE-REQ	Credit Type	NCAA	College Credit
U.S. HISTORY 1 U{ ^•c!Á } * Á	9	None	0.5 HS Pā q! ^ Á	Yes	No
History	V@ Á~!•^Á Ác [iá } Á -Á@Á [&áÉ [ááÉ &] [{ áÉ} á& c áÁÁ q! ^ Á -Á@Á Á ááUá•Á + [{ ÁÍÁ Á Á [, ÉÁÁ q!•Á } á•Á &Á Á á•d ááá } É@Á [iá } á•É@Á i^•á } É@Á áá iá @Á [q! ^ } É@Á iá } áá [^É á Á Á } <u>only once</u> i^•áá				

COURSE TITLE AND NUMBER	GRADE	PRE-REQ	Credit Type	NCAA	College Credit
U.S. HISTORY 2 U{ ^•c!Á } * Á	9	None	0.5 HS Pā q! ^ Á	Yes	No
History	V@ Á~!•^Á Ác [iá } Á -Á@Á [&áÉ [ááÉ &] [{ áÉ} á& c áÁÁ q! ^ Á -Á@Á Á ááUá•Á + [{ ÁÍÁ Á Á [, ÉÁÁ q!•Á } á•Á &Á Á á•d ááá } É@Á [iá } á•É@Á i^•á } É@Á áá iá @Á [q! ^ } É@Á iá } áá [^É á Á Á } <u>only once</u> i^•áá				

COURSE TITLE AND NUMBER	GRADE	PRE-REQ	Credit Type	NCAA	College Credit
ACCELERATED U.S. HISTORY 1 U{ ^•c!Á } * Á	9	Teacher Rec.	0.5 HS Pā q! ^ Á	Yes	No
History	V@ Á~!•^Á Ác [iá } Á -Á@Á [&áÉ [ááÉ &] [{ áÉ} á& c áÁÁ q! ^ Á -Á@Á Á ááUá•Á + [{ ÁÍÁ Á Á [, ÉÁÁ q!•Á } á•Á &Á Á á•d ááá } É@Á [iá } á•É@Á i^•á } É@Á áá iá @Á [q! ^ } É@Á iá } áá [^É á Á Á } <u>only once</u> i^•áá				

COURSE TITLE AND NUMBER	GRADE	PRE-REQ	Credit Type	NCAA	College Credit
ACCELERATED U.S. HISTORY 2 U{ ^•c!Á } * Á	9	Teacher Rec.	0.5 HS Pā q! ^ Á	Yes	No
History	V@ Á~!•^Á Ác [iá } Á -Á@Á [&áÉ [ááÉ &] [{ áÉ} á& c áÁÁ q! ^ Á -Á@Á Á ááUá•Á + [{ ÁÍÁ Á Á [, ÉÁÁ q!•Á } á•Á &Á Á á•d ááá } É@Á [iá } á•É@Á i^•á } É@Á áá iá @Á [q! ^ } É@Á iá } áá [^É á Á Á } <u>only once</u> i^•áá				

COURSE TITLE AND NUMBER	GRADE	PRE-REQ	Credit Type	NCAA	College Credit
AP HUMAN GEOGRAPHY Y^ áÁ } * Á	9-12	None	1.0 SS U [&áUc áá•Á	Yes	Yes OÉÁ UÁ
Social Studies	V@ Á~!•^Á Ác [iá } Á -Á@Á [&áÉ [ááÉ &] [{ áÉ} á& c áÁÁ q! ^ Á -Á@Á Á ááUá•Á { áÁ } á!•á á * É•Á ááá } Á -Á@Á [&áÉ [ááÉ &] [{ áÉ} á& c áÁÁ q! ^ Á -Á@Á Á ááUá•Á <u>only once</u> i^•áá				

Social Studies Course Offerings

COURSE TITLE AND NUMBER	GRADE	PRE-REQ	Credit Type	NCAA	College Credit
AP US HISTORY ÿ^æÁ } * Á	10-12	Teacher Rec.	1.0 HS Pā q i^ Á	Yes	Yes ŒÚÁQÁ
T^ ^ Á :æÁ !^~ ä\ \ } ǫ Á History	ŒÚPÁ & •• Á } Á^ Á[]] á * Á c á ^ } • ~ } á ! • cǫ á ā * Á - Á Ä Á ä Á Á d i^ Á [{ Á @ Á i^ Á Ä { } á ä Á Á Á Á FFÉFÁ ü á^ á ā -! • Á & cǫ & Á Á Á ^ Á Á^ á á U c á ^ } • Á á Á Á Á Á cǫ á ä Á Á Á } c } o Á Á á } á á c ^ Á } • Á ^ Á[] [] { } • Ä á á á } á Á & Á } á Á • Á @ Á á ^ Á ^ c q á • Á [] [^ á Á - Á d i^ Á } • Á Á^ } † Á @ Á ^ Á á á ŒÚP Á cǫ Á Ä á Á Á Á ^ } <u>only once</u> † Á^ á á				

COURSE TITLE AND NUMBER	GRADE	PRE-REQ	Credit Type	NCAA	College Credit
CIVICS Û\ ^ • d! Á } * Á	12	None	0.5 CV Ō ä á	Yes	No
T^ ^ Á :æÁ !^~ ä\ \ } ǫ Á Civics	V @ Á \ • ^ Á } • Á Á Á c á ^ } • Á \ • Á [{ ^ Á - Á cǫ * Á - Á á Á ^ Á } & \ } c Á Á Á Á c Á Á Á á Á } • ^ Á - Á á á á á á á á - Á - Á á á á á @ á á ^ • [] • ä á á • Á Á á ^ } • Á - Á Á^ á á { { } á Ä á Á á Á á } <u>only once</u> † Á^ á á				

COURSE TITLE AND NUMBER	GRADE	PRE-REQ	Credit Type	NCAA	College Credit
APPLIED ECONOMICS Û\ ^ • d! Á } * Á	12	None	0.5 EC Ō & [[] á	Yes	No
T^ ^ Á :æÁ !^~ ä\ \ } ǫ Á Economics	V @ Á \ • ^ Á } • Á Á Á d q Á } á á Á Á Á á á á á á @ Á^ á á . q ! [c á • Á] [c } á • Á q Á á } Á á \ • c cǫ * Á - Á á { ^ á á Á [] [cǫ c q Á [~ É • & @ Á Á^ á á Á^ } Á á á * É á • ^ á q * É Á [] á • Á á • É á á Á c Á á á & É Á á á d] & É Á á Á á } <u>only once</u> † Á^ á á				

COURSE TITLE AND NUMBER	GRADE	PRE-REQ	Credit Type	NCAA	College Credit
ANCIENT GREEK AND ROMAN HISTORY Û\ ^ • d! Á } * Á	9-12	None	0.5 HS Pā q i^ Á	Yes	No
T^ ^ Á :æÁ !^~ ä\ \ } ǫ Á History	V @ Á \ • ^ Á á Á [\ á á [c @ Á cǫ & } c Ō i^ Á • Á á á [{ á • Á á á c á á ^ } & Á } Á @ Á [á^ } Á [á á á & á á * Á ^ [* á @ Ä c [] c É Á c q [* É á á Á á á Á á á á á á á á <u>only once</u> † Á^ á á				

HEALTH & PHYSICAL EDUCATION

Course Offerings

Graduation Requirements Health 1.0/PE 1.0

Health and Physical Education Pathway

Year	Course
Year 1	Health 1.0 / PE 1.0
Year 2	Health 1.0 / PE 1.0
Year 3	Health 1.0 / PE 1.0
Year 4	Health 1.0 / PE 1.0

AGRICULTURE

Course Offerings

Agriculture Pathways

	Úæ@ æ ÁÁ	Úæ@ æ ÁÁ	Úæ@ æ ÁÁ
Qd[á &ç } A	Qd[ÉV[Á Œ æ ç ^ÉQ [áÉ Œ áÁæ çÁ Ü^ ^!&^ Á	Y [[á•Áá Ô [] •d^ &ç } ÁÁ	Y ^ áá * ÁÁ
Qc { ^áæ^ Á	Ú ç Ú&á } &É Œ á ç Ú&á } &Á	Y [[á•ÁÁ Ô [] •d^ &ç } ÁÁ	Y ^ áá * ÁÁ Ü { ç Œ } * á^ Á T ^&ç ç • Á
Œaçç & áÁ	X^c ç æ^ Á Ú&á } &É Œ ~ ç ^ Á Ú&á } &ÉQ ^•d^ Á T ç æ ^ { ^ } çÁ Y ç á^ Á T ç æ ^ { ^ } çÁ	Œæ çç } É Œ ç ~ • ç ^•• ÁÁ Š çæ ^ • ç Á	Œæ çç } É Œ ç ~ • ç ^•• ÁÁ Š çæ ^ • ç Á

Agriculture Course Offerings

COURSE TITLE AND NUMBER	GRADE	PRE-REQ	Credit Type	NCAA	College Credit
SMALL ENGINE/MECHANICS Û^ { ^•c!Á} * Á	9-12	None	0.5 AA C] ð áÁEo Á	No	No
T ^•Á ðÁ ^• ð { ^ } C] K Applied Arts	Ûc á^ } • Á ð Á ð } Á @ Á @ [' É ð ð Á ^ } ð É [~ à • @ [C] * É ð á Á ð c } ð & Á - Á { ð Á ð Á } * ð • É				

COURSE TITLE AND NUMBER	GRADE	PRE-REQ	Credit Type	NCAA	College Credit
FABRICATION Û^ { ^•c!Á} * Á	10-12	Welding 1/2 Woods 1/2	0.5 AA C] ð áÁEo Á	No	Yes ŠÓÓÔÁ
T ^•Á ðÁ ^• ð { ^ } C] K Applied Arts	V @ Á ð • Á ð á • Á } Á ^ ç ð • Á ð ^ } Á • Á Á ð á ð * Á Á [[á • Á & @ Á ^ } * ^ Á ð á } @ & Á @ Á ð • Á É Á ç [[] ^ á Á @ [~ • @ ð ç ð & á Á ð & Á ð á Á ð & Á ^ } ð ð } É Û ð & Á ð á Á { ð á Á ð Á @ Á } [, ^ • ^ Á ð ð Á ~ & @ Á [[á , [ð * É @ á ð ð • É ð á Á @ • É ð ð Á ð ^ Á } more than once Á ^ á Á				

COURSE TITLE AND NUMBER	GRADE	PRE-REQ	Credit Type	NCAA	College Credit
ANIMAL SCIENCE ÿ^ ð Á } * Á	10-12	None	1.0 LS Û & } & Á	No	Yes ŠÓÓÔÉ Û Á Ç Á
T ^•Á ðÁ ^• ð { ^ } C] K Science	V @ Á • ^ Á ð Á d [á & c] Á ð ð ð ð & } & É V @ Á • ^ Á ç á • Á Á ç ç Á , Á - Á • d & Á á & c } Á ð á Á ð ð • Á d Á • ^ Á V @ Á • ^ Á & á • Á ð ð c Á - @ á • É } Á ð ð ð • Á & á ð * Á ð • ^ & c } • É ^ á ð * Á ð á ð d á } Á ð ð ð á Á [É ð ð Á ð ^ Á } only once Á ^ á Á				

COURSE TITLE AND NUMBER	GRADE	PRE-REQ	Credit Type	NCAA	College Credit
VETERINARY SCIENCE Û^ { ^•c!Á} * Á	10-12	Teacher Rec. C] ð ð Á É Á	0.5 LS Û & } & Á	No	No
T ^•Á ðÁ ^• ð { ^ } C] K Science	Q Á @ Á • ^ Á c á } • Á & • Á } Á @ Á ð ð ð - Á c ð ð ð Á ^ á ð ð ð Á ð ð • Á Á [c @ Á {] ð ð } Á ð ð ð ð ð á Á • d & É ð ð * É } Á ð ð ^ Á ç ð ð • Á ð Á ð & Á } & • Á ð } ^ á É [{ ^ Á ð] Á } ð Á Á @ Á • ^ Á & á • Á ð ð ð ð ð ð ð á ð * Á ð á • d ð É [{] ð ð } Á ð ð ð ð ð ^ { ^ } É @ • Á ð á Á • d ð ð ð ^ { ^ } Á ð ð • É				

BUSINESS

Course Offerings

Business Pathways

	Uæ@ æ ÅÁ	Uæ@ æ ÅÁ
Qd[ä ~ &ç } A	Intro Å Ó • ä ^ • • Career Explor. Å Ó • ä ^ • • Å [{ { ~ } æ ç } • Å	Intro to Business, Career Explor. Å Ó • ä ^ • • Å [{ { ~ } æ ç } •
Qc^!{ ^ãæ^ Å	OB&[~ } ç * ÅÁ	T æ \ ^ ç * ÅÁ
Qãçæ & ä Å	OB&[~ } ç * ÅÁ Ó • ä ^ • • Å æ æ ^ { ^ } ç Å Ò } d ^ ^ ^ ^ ! • ç Å	U] [ç ä Å } ç ^ ç { ^ } Å T æ \ ^ ç * Å Ó • ä ^ • • Å æ æ ^ { ^ } ç Å

Business Course Offerings

COURSE TITLE AND NUMBER	GRADE	PRE-REQ	Credit Type	NCAA	College Credit
ACCOUNTING 1 Y^æÄ } * Á	10-12	Intro. To Business or Career Expl.	1.0 AA C] a^áÁEo Á	No	Yes BA115
T ^ ^ o Á æ Ä ^ ~ æ ^ ^ } o Ä KÄ Applied Arts	Ü ä Á ^ æ } ^ á Ä Á O B & ~ } c ä * Á æ ^ Á ^ æ æ Ä Á c á ^ } o Ä * æ ä ^ o o Á - Á æ æ ^ Á @ ^ Á @ [^ Á U c á ^ } o Ä ä Á æ } Á @ Á à æ æ Ä ä & ^ o Á æ ä Ä & á ^ ^ o Á @ æ æ ^ Á } a ä Ä Á æ & ~ } c ä * Á & á ^ Á æ & ä ä * Á æ æ : ä * Á æ ä Ä ~ } æ ä ä * Á ^ ä ^ o Á d æ ^ æ c ^ Á æ æ æ ä * Á æ & ä ä * Á æ b ^ c * Á d ä ^ Á ^ } æ ä * Á æ æ æ æ æ { ^ } o Á æ ä ä æ ä * Á @ Á æ & ~ } c ä * Á & æ ^ Á @ [^ o Ä ^ ä * Á d ä ^ Á U ^ æ æ ^ } } æ Ä ^ à æ æ æ Á æ & ~ } o Á æ ä ä æ Á o Á æ ä æ æ ^ Á ä Á ^ Á d á ^ & á ä Ä & ^ Á ä Á ^ Á æ & á Ä Á ^ c æ æ Á æ ä Ä ^ & æ ä ä ä ä * Á ^ ä ^ o Á Á Á a c ^ Á æ Á ^ c ä * Á æ Á æ ^ } Á only once Á ^ á ä Students can earn CCC BA115 credits with successful completion of class.				

COURSE TITLE AND NUMBER	GRADE	PRE-REQ.	Credit Type	NCAA	College Credit
ACCOUNTING 2 Y^æÄ } * Á	11-12	Accounting 1	1.0 AA C] a^áÁEo Á	NO	No
T ^ ^ o Á æ Ä ^ ~ æ ^ ^ } o Ä KÄ Applied Arts	O B & ~ } c ä * Á ä ä ä Á ^ } ^ á ^ Á æ ä ä Á O B & ~ } c ä * Á æ ä ä ä ä Á ^ Á & ^ á Ä Á @ Á O B & ~ } c ä * Á ^ o & Á Á ^ & æ ä ä ä * Á ^ ä ^ o o Á ^ æ ä á á á Á æ ä } ^ ä ä ä æ c ^ ^ o Á Á ^ Á Á @ Á æ b ^ c ^ } o Á ä ä ç æ æ æ } ^ Á ^ á á á Á Á ^ ä ^ o Á U c á ^ } o Á ä Á @ æ ^ Á @ Á ^ á ^ Á c } æ Á Á Á @ Á Á ^ Á @ ^ Á æ } ^ á á Á } } ä * Á @ Á & @ [É æ ^ á Á } c ä ^ Á T æ Á ^ Á ^ } only once Á ^ á ä				

COURSE TITLE AND NUMBER	GRADE	PRE-REQ.	Credit Type	NCAA	College Credit
BUSINESS MANAGEMENT & ENTREPRENEURSHIP Y^æÄ } * Á	11-12	Marketing 1 or Accounting 1	1.0 AA C] a^áÁEo Á	No	No
T ^ ^ o Á æ Ä ^ ~ æ ^ ^ } o Ä KÄ Applied Arts	V @ Á æ ç æ & á Á ^ ^ Á ^ Á ^ á ^ Á Á æ æ c á ^ } o Á @ Á & ^ o o Á Á c c ^ á á Á æ c ä * Á ä ä ~ } ä * Á ä ^ ä ^ o o Á æ Á & á Á @ Á & ^ á ä ä æ á ^ Á d ^ ^ o Á Á o o o o * Á c } æ Á Á æ o Á ^ o o æ & o Á c ^ c æ ^ c Á ^ æ ä ä Á c o Á æ & ^ Á æ ä * Á ^ ä ^ o o Á ^ ä ^ o o Á ä ä ä ä æ æ Ä æ Á æ c ä * Á ä ä ä } & @ * Á ^ ä ^ o o Á ^ c ^ Á U c á ^ } o Á ä Á @ æ ^ Á @ Á ^ á ^ Á c } æ Á Á Á o @ [^ Á ä ä ä Á ^ æ ä ä ä ä ä ä ä æ æ ^ } o Á ä Á ^ Á æ ä * Á & @ [É æ ^ á Á } c ä ^ Á O O O Á] æ c ä æ æ } Á Á d } Á ^ & { ^ } á á ä				

COMPUTER SCIENCE

Course Offerings

Computer Science Pathways

	Úæ@ æ ÅÁ	Úæ@ æ ÅÁ	Úæ@ æ ÅÁ
Qd[á' &ç } A	Qd[É Å [{] ~ ç' Á U& } & Å Õæ ^ Å ^ ç' [[] { ^ } ç' Á	Qd[á' &ç } Å Å Á	Õ ^ à ^ ! • ^ & ' i æ Å Á
Qç' { ^ à æ Å	Qç' à [ã Å] Á Õ ^ ç' [[] { ^ } ç' Å Õæ ^ Å ^ ç' [[] { ^ } ç' Á		
Qçæ } & à Á	Qç' Å [{] ~ ç' Á U& } & Å i ç' & } ^ • Á		

Computer Science Course Offerings

COURSE TITLE AND NUMBER	GRADE	PRE-REQ	Credit Type	NCAA	College Credit
AP COMPUTER SCIENCE PRINCIPLES Year long	11-12	Teacher Rec. None	1.0 AA Applied Arts	No	Yes
Meets grad requirement in: Applied Arts	The Advanced Placement Computer Science Principles exam is expected of all students in this course.				

COURSE TITLE AND NUMBER	GRADE	PRE-REQ	Credit Type	NCAA	College Credit
INTRO. TO COMPUTER SCIENCE Year long	9-12	None	1.0 AA Applied Arts	No	No
Meets grad requirement in: Applied Arts					

COURSE TITLE AND NUMBER	GRADE	PRE-REQ	Credit Type	NCAA	College Credit
GAME DEVELOPMENT Semester long	9-12	Teacher Rec. 1 Semester of Algebra 1	0.5 AA	No	No
Meets grad requirement in: Applied Arts	Make a series of guided projects while learning about computer science! We will use C# and Unity. C# is a text-based programming language.				

COURSE TITLE AND NUMBER	GRADE	PRE-REQ	Credit Type	NCAA	College Credit
INTRO. TO IT Semester long	9-12	None	0.5 AA	No	No
Meets grad requirement in: Applied Arts	Learn about Information Technology! Learn about all the different parts of a computer and how to troubleshoot common computer problems. NO PRIOR EXPERIENCE REQUIRED.				

Computer Science Course Offerings

COURSE TITLE AND NUMBER	GRADE	PRE-REQ	Credit Type	NCAA	College Credit
CYBERSECURITY 1 Semester long	9-11	Semester of ELA1 or Teacher Rec.	0.5 AA	No	No
Meets grad requirement in: Applied Arts	Dive into the world of cybersecurity in this intensive introductory class. Learn about the different career pathways in cybersecurity and how data is stored, accessed, and stolen.				

COURSE TITLE AND NUMBER	GRADE	PRE-REQ	Credit Type	NCAA	College Credit
CREATIVE MEDIA 1 Semester long	9-12	NONE	0.5 AA	No	No
Meets grad requirement in: Applied Arts	Art meets technology! Creative Media will cover a wide range of creative and artistic outlets for digital design including videography, photography, sound design, graphic design, web design, animation, special effects and more.				

CULINARY ARTS

Course Offerings

Culinary Arts Pathway

Pathway 1	
Introduction	Foods for Life
Intermediate	Culinary 1
Advanced	Culinary 2 (repeatable)

Culinary Arts Course Offerings

COURSE TITLE AND NUMBER	GRADE	PRE-REQ	Credit Type	NCAA	College Credit
CULINARY ARTS 1 Year long	9-12	Foods for Life	1.0 AA Applied Arts	No	No
Meets grad requirement in: Applied Arts	In this intermediate class, we will first review a bit of Safety and Sanitation in the kitchen and then launch right into cooking United States Regional Cuisine or World Cuisine (every other year)! Our goal is to advance our cooking skills so that you can feed yourself and your family exciting, healthy meals from scratch while practicing cooking methods that will inspire you to dig deeper and satisfy your taste buds.				

COURSE TITLE AND NUMBER	GRADE	PRE-REQ	Credit Type	NCAA	College Credit
CULINARY ARTS 2 Year long	9-12	Culinary Arts 1	1.0 AA Applied Arts	No	No
Meets grad requirement in: Applied Arts	In this advanced class, we will explore United States Regional Cuisine or World Cuisine (every other year), practicing Safety and Sanitation and building upon our intermediate cooking skills and cooking methods to equip you for a lifetime of preparing excellent meals. May be taken <u>more than once</u> for credit.				

COURSE TITLE AND NUMBER	GRADE	PRE-REQ	Credit Type	NCAA	College Credit
FOODS FOR LIFE Semester long	9-12	None	0.5 AA Applied Arts	No	No
Meets grad requirement in: Applied Arts	In this introductory class, we will first learn about Safety and Sanitation in the kitchen and then launch right into cooking! Our goal is to learn the skills necessary to be able to feed yourself and your family healthy, budget-friendly meals from scratch while practicing cooking methods that will inspire you to bring out your inner MasterChef. May be taken <u>only once</u> for credit.				

COURSE TITLE AND NUMBER	GRADE	PRE-REQ	Credit Type	NCAA	College Credit
CULINARY EXPERIENCE 1 Semester	11-12	Culinary Arts 1	0.5 AA		No
Meets grad requirement in: Applied Arts	This is a work experience credit specific to those students who are working in a culinary or hospitality management field and moving through the Culinary CTE Pathway.				

FOREIGN LANGUAGE

Course Offerings

Foreign Language Pathways

	Pathway 1	Pathway 2
Introduction	Spanish 1	Heritage Spanish
Intermediate	Spanish 2	Heritage Spanish (repeatable)
Advanced	Spanish 3, AP Spanish	Heritage Spanish (repeatable)

Foreign Language Course Offerings

COURSE TITLE AND NUMBER		GRADE	PRE-REQ	Credit Type	NCAA	College Credit
SPANISH 1 Year long		9-12	None	1.0 AA Applied Arts	Yes	No
Meets grad requirement in: Applied Arts	This course introduces students to the Spanish language. Through music, stories and Hispanic culture students develop basic skills in speaking, writing, reading and listening. Topics of study include: greetings, things people like to do, family,. Feelings, food, clothes, and more. May be taken more than once for credit					
COURSE TITLE AND NUMBER		GRADE	PRE-REQ	Credit Type	NCAA	College Credit
SPANISH 2 Year long		9-12	Spanish 1	1.0 AA Applied Arts	Yes	No
Meets grad requirement in: Applied Arts	Students continue to develop their ability to communicate in Spanish-listening, reading speaking, and writing. Using music, stories and Hispanic culture students learn to talk about vacations, sports, daily routine, shopping, healthy living, getting around a city, and more. May be taken more than once for credit					
COURSE TITLE AND NUMBER		GRADE	PRE-REQ	Credit Type	NCAA	College Credit
SPANISH 3 Year long		10-12	Spanish 2	1.0 AA Applied Arts	Yes	No
Meets grad requirement in: Applied Arts	This course begins a study of more advanced aspects of the Spanish language through music, stories and Hispanic culture. Speaking is emphasized and students learn to talk about outdoor activities, volunteer service, cooking, holiday celebrations, careers, and more. May be taken more than once for credit					
COURSE TITLE AND NUMBER		GRADE	PRE-REQ	Credit Type	NCAA	College Credit
SPANISH 4 Year long		10-12	Spanish 3	1.0 AA Applied Arts	Yes	No
Meets grad requirement in: Applied Arts	This course is designed to help students develop the language skills and intercultural understanding to communicate successfully in a Spanish-speaking environment. This course is taught almost exclusively in Spanish, using music, stories and other authentic resources. May be taken more than once for credit					
COURSE TITLE AND NUMBER		GRADE	PRE-REQ	Credit Type	NCAA	College Credit
AP SPANISH Year long		11-12	Teacher Rec.	1.0 AA Applied Arts	Yes	Yes AP determined by institute
Meets grad requirement in: Applied Arts	This is a rigorous, college level, language acquisition course. Students refine their language and learn about culture through the use of authentic resources, including journalistic and literary works, podcasts, interviews, movies, and music. This course is taught almost exclusively in Spanish. May be taken more than once for credit					

Foreign Language Course Offerings

COURSE TITLE AND NUMBER	GRADE	PRE-REQ	Credit Type	NCAA	College Credit
HERITAGE SPANISH Year long	9-12	Spanish Speaker	1.0 AA Applied Arts	No	Yes
Meets grad requirement in: Applied Arts	This course is designed for native or heritage speakers of Spanish with oral proficiency but little or no formal training in the language. The course focuses on developing communication competence using listening, speaking, reading, and writing.				

HEALTH SCIENCES

Course Offerings

Health Sciences Pathways

	Pathway 1	Pathway 2
Introduction	Introduction to Health Sciences	Introduction to Health Sciences
Intermediate	Health Sciences 1, Anatomy and Physiology	Medical Terminology 1, Anatomy and Physiology
Advanced	Health Sciences 2	Medical Terminology 2

Health Sciences Course Offerings

COURSE TITLE AND NUMBER	GRADE	PRE-REQ.	Credit Type	NCAA	College Credit
INTRODUCTION TO HEALTH SCIENCES Semester long	9-12	None	0.5 AA Applied Arts	No	No
Meets grad requirement in: Applied Arts	This elective course is your first step into the world of health careers. The goals are to introduce to you what health is like in today's world, what job opportunities are available, and what the study of allied health will be like. The format for this class will include history of health care, careers exploration, health care systems, wellness, growth and development, social conditions, complementary and alternative medicine, forensics and ethics.				

COURSE TITLE AND NUMBER	GRADE	PRE-REQ	Credit Type	NCAA	College Credit
MEDICAL TERMINOLOGY 1 Semester long	11-12	None	0.5 AA Applied Arts	No	Yes CCC-HM 120
Meets grad requirement in: Applied Arts	This course introduces the medical language with a focus on basic word structure, terms pertaining to the body as a whole, suffixes and prefixes. This course also places emphasis on terminology related to the healthcare professions and specialties, equipment, drugs, symbols and some abbreviations				

COURSE TITLE AND NUMBER	GRADE	PRE-REQ	Credit Type	NCAA	College Credit
MEDICAL TERMINOLOGY 2 Semester long	11-12	Medical Term 1	0.5 AA Applied Arts	No	Yes CCC-HM 121
Meets grad requirement in: Applied Arts	This course is a continuation of the body systems covered in Medical Terminology I. The focus of Medical Terminology II is the digestive, nervous, urinary, male and female reproductive, skin, sense organs, endocrine, oncology, radiology systems, as well as nuclear medicine and psychology.				

COURSE TITLE AND NUMBER	GRADE	PRE-REQ	Credit Type	NCAA	College Credit
HEALTH SCIENCES I Semester long	11-12	None	0.5 AA Applied Arts	No	Yes CCC-AH 115
Meets grad requirement in: Applied Arts	This class includes health career options and preparation requirements, professional behavior, teamwork and leadership, customer service, introduction to legal and ethical concepts, societal issues, health promotion and wellness, preventive procedures, and safety practices. It also integrates academic cusses strategies with healthcare applications to create awareness in students of the diverse career opportunities in the Health Science industry.				

COURSE TITLE AND NUMBER	GRADE	PRE-REQ	Credit Type	NCAA	College Credit
HEALTH SCIENCES II Semester long	11-12	Health Sciences I	0.5 AA Applied Arts	No	Yes CCC-AH 115
Meets grad requirement in: Applied Arts	This course builds upon the foundations of health Sciences I to continue to develop skills and knowledge relevant to the Health Science industry.				

Health Sciences Course Offerings

COURSE TITLE AND NUMBER		GRADE	PRE-REQ	Credit Type	NCAA	College Credit
EMERGENCY MEDICAL RESPONDER Semester		11-12	16 yrs of age by June	0.5AA Applied Arts	No	No
Meets grad Requirement in: Applied Arts	This course is taught in collaboration with Dallas Fire Department. Hands on skills will be demonstrated by EMTs and Paramedics, and students will gain opportunities to practice those skills in class. In addition to EMR certification, students will also complete Healthcare Provider Level CPR (BLS) and first aid using the American Heart Association curriculum.					

MUSICAL ARTS

Course Offerings

Musical Arts Pathways

	Pathway 1	Pathway 2
Introduction	Stage Band, Wind Ensemble	Choir
Intermediate	Stage Band, Wind Ensemble (repeatable)	Choir (repeatable)
Advanced	Stage Band, Wind Ensemble (repeatable)	Choir (repeatable)

Musical Arts Course Offerings

COURSE TITLE AND NUMBER		GRADE	PRE-REQ	Credit Type	NCAA	College Credit
STAGE BAND Year long		9-12	None	1.0 AA Applied Arts	No	No
Meets grad requirement in: Applied Arts	Explores jazz styles, improvisation and increasing technique. It is assumed that students have experience in reading music and playing an instrument. It is expected that all students in this course are also enrolled in Wind Ensemble. This group performs regularly at concerts, sports events and festivals. May be taken more than once for credit					
COURSE TITLE AND NUMBER		GRADE	PRE-REQ	Credit Type	NCAA	College Credit
WIND ENSEMBLE Year long		9-12	None	1.0 AA Applied Arts	No	No
Meets grad requirement in: Applied Arts	Explores traditional band music and newer music of varying styles, and increasing technique. It is assumed that students have experience in reading music and playing a band instrument (woodwinds, brass or percussion). This group performs regularly at concerts, festivals and graduation. May be taken more than once for credit					
COURSE TITLE AND NUMBER		GRADE	PRE-REQ	Credit Type	NCAA	College Credit
CHOIR Year long		9-12	None	1.0 AA Applied Arts	No	No
Meets grad requirement in: Applied Arts	This class focuses mainly on singing and vocal technique. We also learn to read music and understand basic music theory. Through choral literature, a variety of geographical locations, time periods, and languages are explored. May be taken more than once for credit					

PERFORMING ARTS

Course Offerings

Performing Arts Pathways

	Pathway 1	Pathway 2
Introduction	Introduction to Theater, Elements of Dance	Statecraft
Intermediate	Intermediate Theater	Stagecraft (repeatable)
Advanced	Advanced Theater (repeatable). Theater Leadership	Stagecraft (repeatable)

Performing Arts Course Offerings

COURSE TITLE AND NUMBER	GRADE	PRE-REQ	Credit Type	NCAA	College Credit
INTRODUCTION TO THEATER Semester long	9-12	None	0.5 AA Applied Arts	No	No
Meets grad requirement in: Applied Arts	This class is an introductory course for students to experience a range of theater activities, including a variety of performance opportunities as well as examining theater in society. We engage in theater exercises, as well as improvisation and scene work. All performance projects are done within the class period. This is a great class for building confidence in yourself and your abilities. May be taken only once for credit				

COURSE TITLE AND NUMBER	GRADE	PRE-REQ	Credit Type	NCAA	College Credit
INTERMEDIATE THEATER Semester long	9-12	Intro to Theater	0.5 AA Applied Arts	No	No
Meets grad requirement in: Applied Arts	Intermediate Theater is a course for students to experience a range of theater activities with an emphasis on performance skills. This is a class that allows you to stretch your skills, collaborate with others and produce a performance that is shared with the public. May be taken only once for credit				

COURSE TITLE AND NUMBER	GRADE	PRE-REQ	Credit Type	NCAA	College Credit
ADVANCED THEATER Semester long	9-12	Intermediate Theater	0.5 AA Applied Arts	No	No
Meets grad requirement in: Applied Arts	Advanced Theater is a course for students who want to strengthen their performance skills, examine theater as art form and work collaboratively with others. In the fall we prepare for the Oregon Thespian Regional Acting Competition while in spring we focus on student-directed One Acts. May be taken more than once for credit				

COURSE TITLE AND NUMBER	GRADE	PRE-REQ	Credit Type	NCAA	College Credit
STAGECRAFT Semester long	9-12	None	0.5 AA Applied Arts	No	No
Meets grad requirement in: Applied Arts	Stagecraft is a technical theater course for students to experience a range of technical theater activities. This course involves design work, stage makeup, set construction, and scenic painting. This is not a class recommended for students with dust or latex allergies due to the materials used in our content. May be taken only once for credit				

COURSE TITLE AND NUMBER	GRADE	PRE-REQ	Credit Type	NCAA	College Credit
ELEMENTS OF DANCE Semester long	9-12	None	0.5 AA Applied Arts	No	No
Meets grad requirement in: Applied Arts	Elements of Dance is a course for students to experience a range of dance styles emphasizing the dance of other cultures and eras, performance and student-driven work. Dance styles include: Maori sticks and poi balls, step dancing, tap, musical theater dance. May be taken only once for credit				

Performing Arts Course Offerings

COLLEGE TITLE AND NUMBER	GRADE	PRE-REQ	Credit Type	NCAA	College Credit
THEATER LEADERSHIP Semester long	10-12	Intermediate Theater and Teacher Rec.	0.5 AA	No	No
Meets grad requirements in: Applied Arts	Theater Leadership is a classroom opportunity to engage in assisting in the growth of fellow students and to be part of the many details that go into running a working theatre.				

VISUAL ARTS

Course Offerings

Visual Arts Pathways

	Pathway 1	Pathway 2
Introduction	Art 1	Ceramics 1
Intermediate	Art 2	Ceramics 2
Advanced	Art 3, Advanced Art,	Ceramics 3, Advanced Ceramics, AP 3-D Art

Visual Arts Course Offerings

COURSE TITLE AND NUMBER	GRADE	PRE-REQ	Credit Type	NCAA	College Credit
CERAMICS/SCULPTURE 1 Semester long	9-12	None	0.5 AA Applied Arts	No	No
Meets grad requirement in: Applied Arts	This foundational ceramic course teaches basic building techniques through various three-dimensional class projects. The emphasis is on originality and craftsmanship. Areas of study will include hand building techniques, the creative process, firing and glazing work. May be taken only once for credit				

COURSE TITLE AND NUMBER	GRADE	PRE-REQ	Credit Type	NCAA	College Credit
CERAMICS/SCULPTURE 2 Semester long	9-12	Ceramics 1	0.5 AA Applied Arts	No	No
Meets grad requirement in: Applied Arts	This course allows students to advance their skill in ceramics and sculpture. The instructor will assign some projects to the class and will give students the ability to choose from a given list of projects. The students will choose to focus their studies on hand building or wheel thrown pottery. Projects will offer students the ability to be more creative and have more freedom in their designs. May be taken more than once for credit				

COURSE TITLE AND NUMBER	GRADE	PRE-REQ	Credit Type	NCAA	College Credit
CERAMICS/SCULPTURE 3 Semester long	9-12	Ceramics 2	0.5 AA Applied Arts	No	No
Meets grad requirement in: Applied Arts	This course is offered for more advanced craft persons who want to work more independently on projects of personal interest. The student may focus on either hand or wheel thrown pottery or sculpting. Students will inform the teacher of their direction and emphasis before starting projects. Students will create high quality projects for college/scholarship portfolios. May be taken more than once for credit				

COURSE TITLE AND NUMBER	GRADE	PRE-REQ	Credit Type	NCAA	College Credit
ADVANCED CERAMICS/SCULPTURE Semester long	10-12	Teacher Rec.	0.5 AA Applied Arts	No	Yes AP determined by institute
Meets grad requirement in: Applied Arts	AP Studio Arts offers students an opportunity to possibly earn college credit while challenging them to create at a higher level in their exploration of art expression, mediums, and methods. May be taken only once for credit				

COURSE TITLE AND NUMBER	GRADE	PRE-REQ	Credit Type	NCAA	College Credit
DIGITAL ART Semester long	9-12	None	0.5 AA Applied Arts	No	No
Meets grad requirement in: Applied Arts	In Digital Art, students begin learning how to use Adobe Photoshop to make original artwork. Students learn to apply a range of tools by completing a variety commercial art industry projects, including vehicle design, poster design and character design. May be taken only once for credit				

Visual Arts Course Offerings

COURSE TITLE AND NUMBER	GRADE	PRE-REQ	Credit Type	NCAA	College Credit
ART 1 Semester long	9-12	None	0.5 AA Applied Arts	No	No
Meets grad requirement in: Applied Arts	In Art 1, students begin learning about Art and develop fundamental artistic skills by completing projects in Drawing, Painting and Printmaking. Simple steps guide students through new methods to help them improve. May be taken only once for credit				

COURSE TITLE AND NUMBER	GRADE	PRE-REQ	Credit Type	NCAA	College Credit
ART 2 Semester long	9-12	Art 1	0.5 AA Applied Arts	No	No
Meets grad requirement in: Applied Arts	In Art 2, students build confidence and improve their technique by drawing and painting from observation. Exploration in a wider range of subjects and tools allows greater freedom while a balance of fun and more challenging projects reinforce progress. May be taken only once for credit				

COURSE TITLE AND NUMBER	GRADE	PRE-REQ	Credit Type	NCAA	College Credit
ART 3 Semester long	9-12	Art 2	0.5 AA Applied Arts	No	No
Meets grad requirement in: Applied Arts	In Art 3, students refine artistic skills and express their own creative vision through flexible projects that invite adaptation and reinterpretation. Building on skills and concepts learned in Art 1 and 2 students are encouraged to apply themselves creatively. May be taken more than once for credit				

COURSE TITLE AND NUMBER	GRADE	PRE-REQ	Credit Type	NCAA	College Credit
ADVANCED ART Semester long	10-12	Teacher Rec.	1.0 AA Applied Arts	No	No
Meets grad requirement in: Applied Arts	In Advanced Art, students will enjoy a greater level of freedom in the direction of their Artistic development. Having dedicated three Semesters to learning a range of techniques and concepts, they have now earned access to the best tools and materials as well as the opportunity to explore more personal projects. May be taken only once for credit				

CRIMINAL JUSTICE

Course Offerings



Criminal Justice Course Offerings

	GRADE	PRE-REQ	Credit Type	NCAA	College Credit
SURVEY OF THE CRIMINAL JUSTICE SYSTEM Semester	10-12	NONE	0.5 AA Elective	No	Yes CCC/CJ100
Meets grad requirement in: Elective	A review of course systems and procedures from criminal violation to final disposition . Covers six primary functional areas of administration of justice and review principles of federal, state, criminal, and civil laws as they apply to affect law enforcement.				

COURSE TITLE AND NUMBER	GRADE	PRE-REQ	Credit Type	NCAA	College Credit
INTRO TO CRIMINOLOGY Semester	10-12	NONE	0.5 AA Elective	No	Yes CCC/CJ100
Meets grad requirement in: Elective	Covers the development and conceptualization of crime, including historical perspective, social and legal definitions, and classifications, Includes an overview of criminology, research, data gathering, and analysis. Introduces major theoretical perspectives on the nature of crime, criminals, and victimization. Identifies current trends and patterns of crime typologies as well as societal and institutional responses.				

COURSE TITLE AND NUMBER	GRADE	PRE-REQ	Credit Type	NCAA	College Credit
POLICE CADET WORK EXPERIENCE Semester	11-12	NONE	0.5 AA Elective	No	No
Meets grad requirement in: Elective	The Police Cadet Program is designed to offer young men and women firsthand experience and training in the field of law enforcement while working individually or as a team to develop confidence and leadership skills that benefit any career choice. Cadets will need to have a minimum of 80 hours per semester in field experience.				

MISCELLANEOUS

Course Offerings

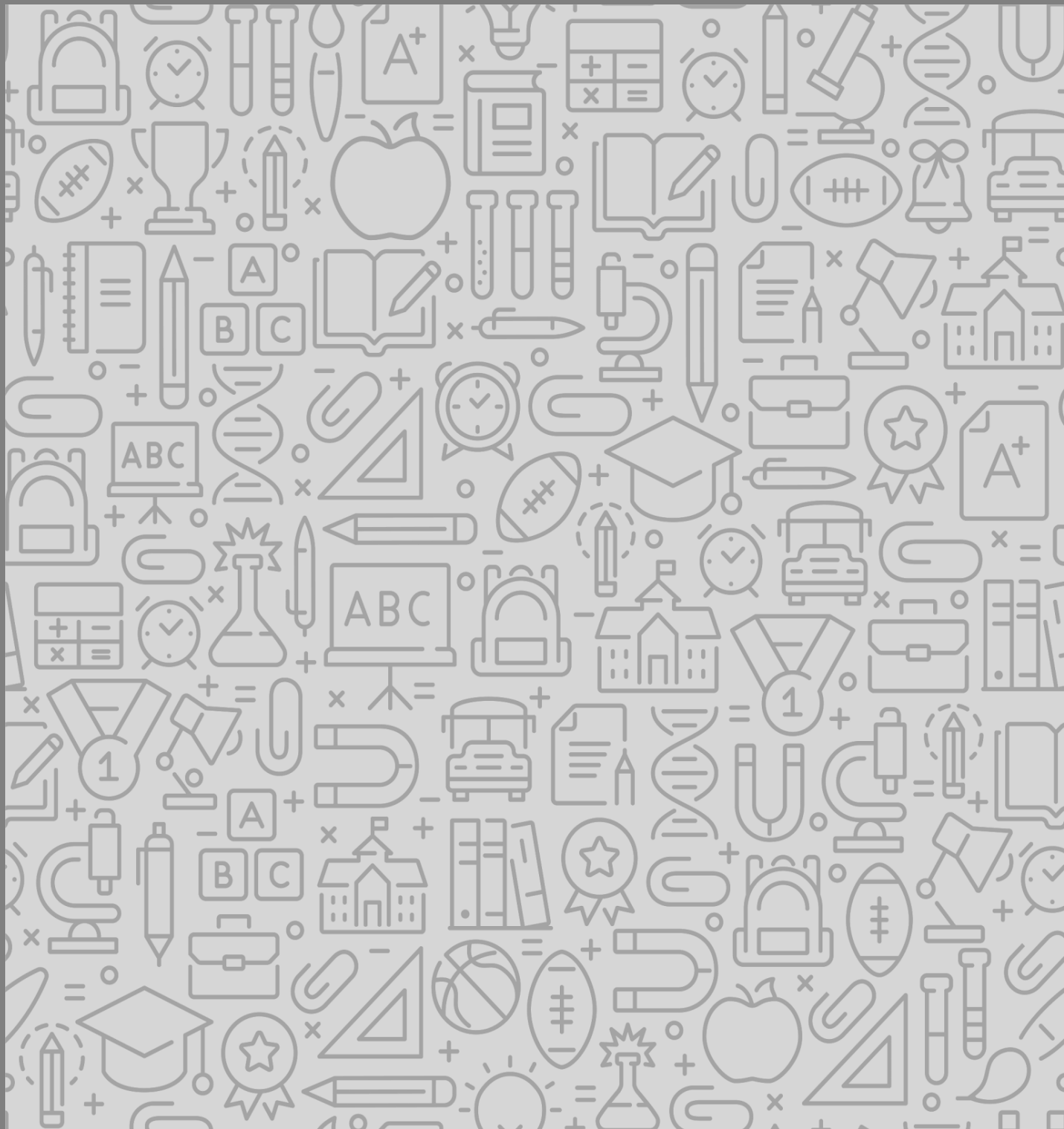

Miscellaneous Course Offerings

COURSE TITLE AND NUMBER	GRADE	PRE-REQ	Credit Type	NCAA	College Credit
WORK EXPERIENCE Semester long	11-12	None	0.5 EL Elective	No	No
Meets grad requirement in: Elective	This class provides an opportunity for students to earn credit for working outside of school. Work Experience is an innovative way to support students with high school completion and their enthusiasm to join the workforce. Students will be required to complete monthly check-in assignments on canvas and know current OED regulations. Students can earn 1.0 credit per semester and a total of 3.0 credits while at DHS.				

COURSE TITLE AND NUMBER	GRADE	PRE-REQ	Credit Type	NCAA	College Credit
YEARBOOK Year long	9-12	None	1.0 AA Applied Arts	No	No
Meets grad requirement in: Applied Arts	A guided workshop-style class that photographs, writes, designs, formats, and ultimately creates the school's yearbook. May be taken more than once for credit				

COURSE TITLE AND NUMBER	GRADE	PRE-REQ	Credit Type	NCAA	College Credit
TEACHER ASSISTANT Semester long	10-12	None	0.5 EL Elective	No	No
Meets grad requirement in: Elective	This is a semester-long class where students will assist teachers in the classroom with daily teaching duties and activities. Pass/No Pass. May be taken more than once for credit				

COURSE TITLE AND NUMBER	GRADE	PRE-REQ	Credit Type	NCAA	College Credit
ATTENDANCE OFFICE ASSISTANT Semester long	10-12	None	0.5 EL Elective	No	No
Meets grad requirement in: Elective	This is a semester-long class where students will assist teachers in the office with daily office duties and activities. Pass/No Pass. May be taken more than once for credit				

Miscellaneous Course Offerings

COURSE TITLE AND NUMBER	GRADE	PRE-REQ	Credit Type	NCAA	College Credit
MAIN OFFICE ASSISTANT Semester long	10-12	None	0.5 EL Elective	No	No
Meets grad requirement in: Elective	This is a semester-long class where students will assist teachers in the office with daily office duties and activities. Pass/No Pass. May be taken more than once for credit				

COURSE TITLE AND NUMBER	GRADE	PRE-REQ	Credit Type	NCAA	College Credit
COUNSELING OFFICE ASSISTANT Semester long	10-12	None	0.5 EL Elective	No	No
Meets grad requirement in: Elective	This is a semester-long class where students will assist teachers in the office with daily office duties and activities. Pass/No Pass. May be taken more than once for credit				

COURSE TITLE AND NUMBER	GRADE	PRE-REQ	Credit Type	NCAA	College Credit
ATHLETIC OFFICE ASSISTANT Semester long	10-12	None	0.5 EL Elective	No	No
Meets grad requirement in: Elective	This is a semester-long class where students will assist teachers in the office with daily office duties and activities. Pass/No Pass. May be taken more than once for credit				

COURSE TITLE AND NUMBER	GRADE	PRE-REQ	Credit Type	NCAA	College Credit
LIBRARY ASSISTANT Semester long	10-12	None	0.5 EL Elective	No	No
Meets grad requirement in: Elective	This is a semester-long class where students will assist teachers in the office with daily office duties and activities. Pass/No Pass. May be taken more than once for credit				

COURSE TITLE AND NUMBER	GRADE	PRE-REQ	Credit Type	NCAA	College Credit
LEADERSHIP Year long	9-12	Teacher Rec.	1.0 EL Elective	No	No
Meets grad requirement in: Elective	Leadership Seminar is a seminar class designed to help students develop leadership skills, citizenship, community awareness, and team building strategies. Class activities will allow students to apply organizing skills to work as a team. Class members will learn and be able to implement follow-through techniques and understand how to be proactive, and problem solve effectively and democratically. There will be opportunities for students to enhance public relations skills and participate in ten (10) hours of community service related activities. May be taken more than once for credit				

Miscellaneous Course Offerings

COURSE TITLE AND NUMBER		GRADE	PRE-REQ	Credit Type	NCAA	College Credit
HONORS LEADERSHIP Year long		9-12	ASB/ CLASS OFFICER	1.0 EL Elective	No	No
Meets grad requirement in: Elective	Honors Leadership is a required course for all Associated Student Body (ASB) and Class Officers. This course provides leadership opportunities for all student officers.					